VISIT…

LANZAROTE Caliente.COM

LIKE A VIRGIN

Words and Music by

BILLY STEINBERG & TOM KELLY

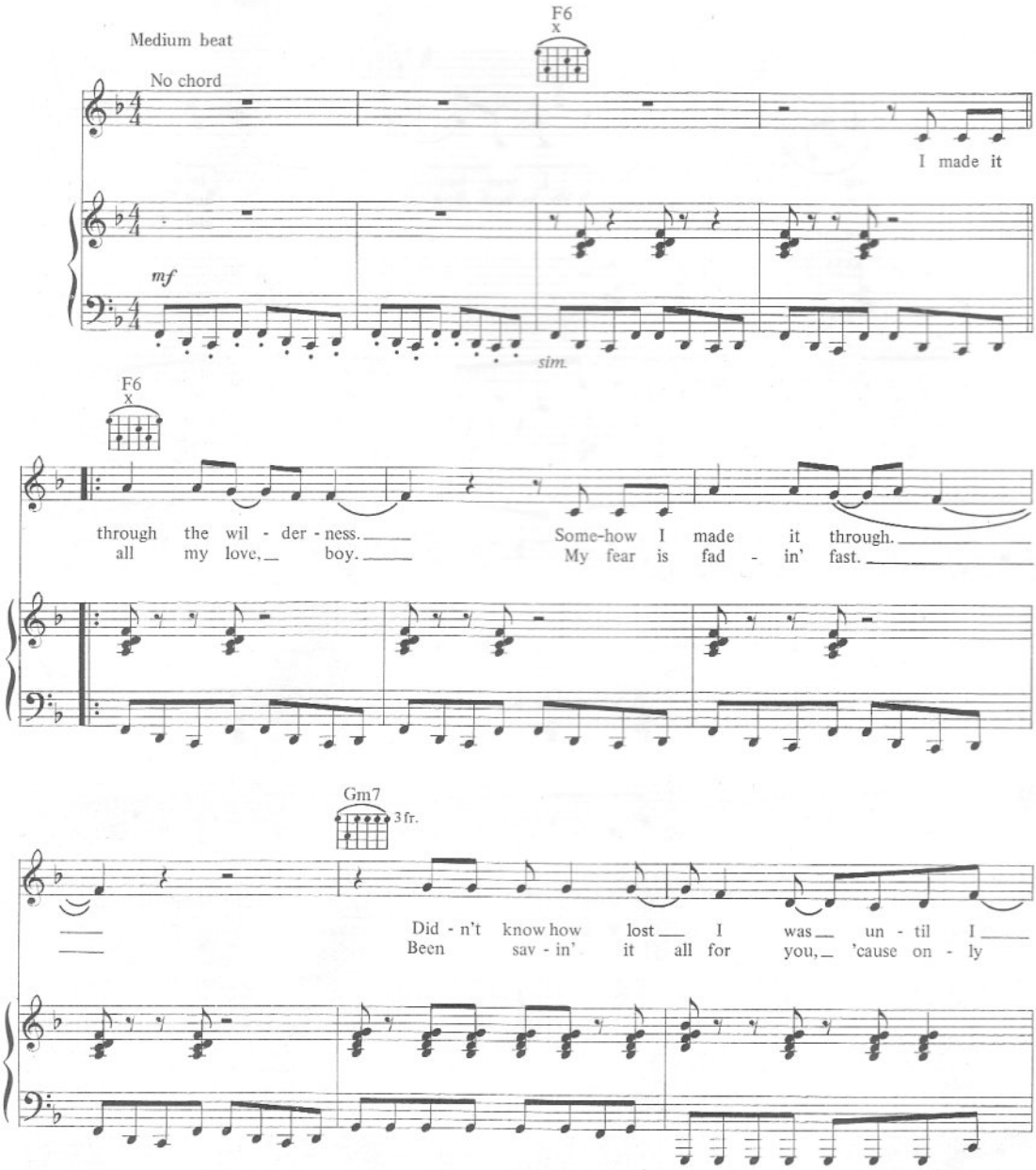

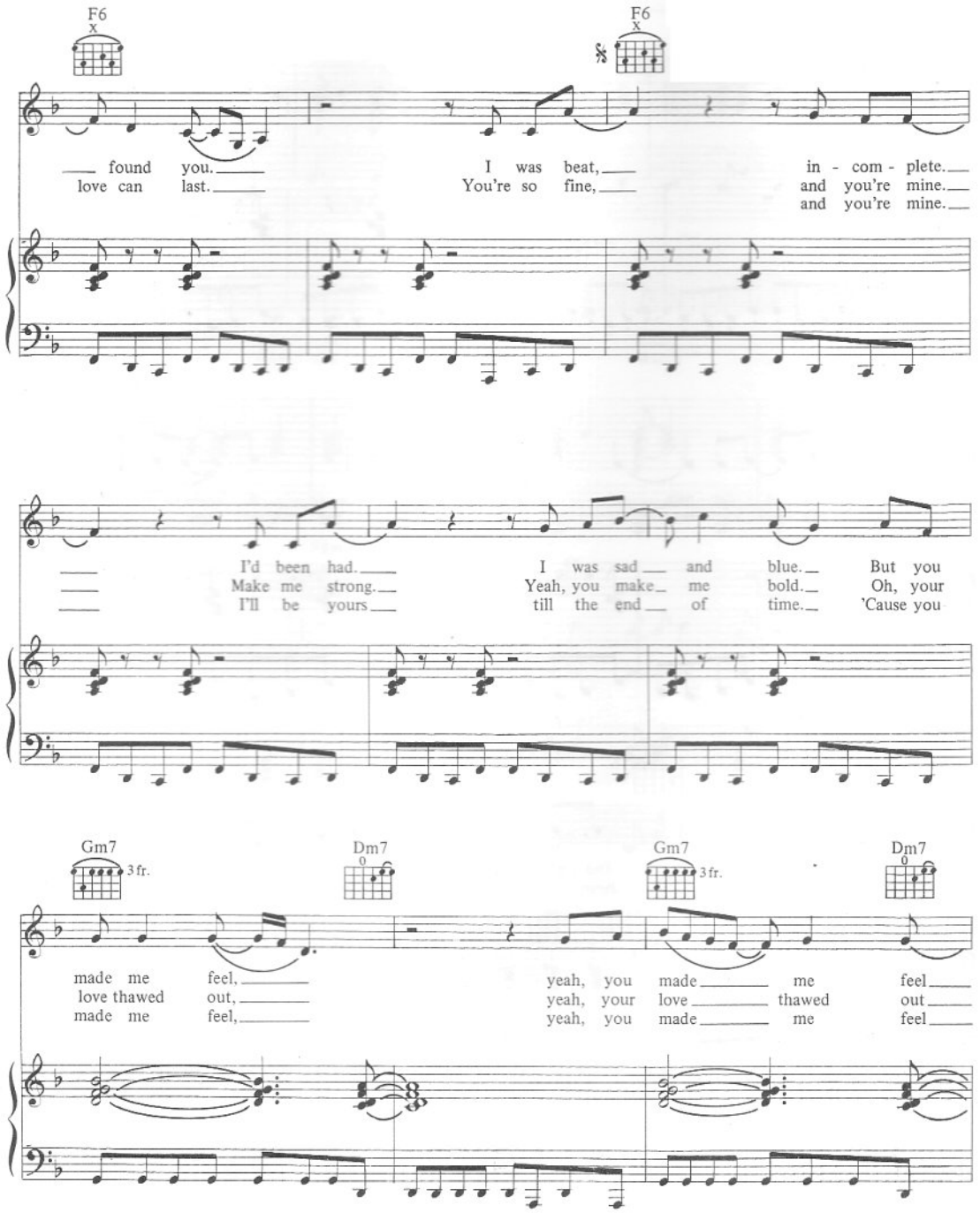
F6
F6
found you.
love can last.
I was beat,
You're so fine,
in - com - plete.
and you're mine.
and you're mine.
I'd been had.
Make me strong.
I'll be yours
I was sad and blue.
Yeah, you make me bold.
till the end of time.
But you
Oh, your
'Cause you
Gm7
3 fr.
Dm7
Gm7
3 fr.
Dm7
made me feel,
love thawed out,
made me feel,
yeah, you made me feel
yeah, your love thawed out
yeah, you made me feel

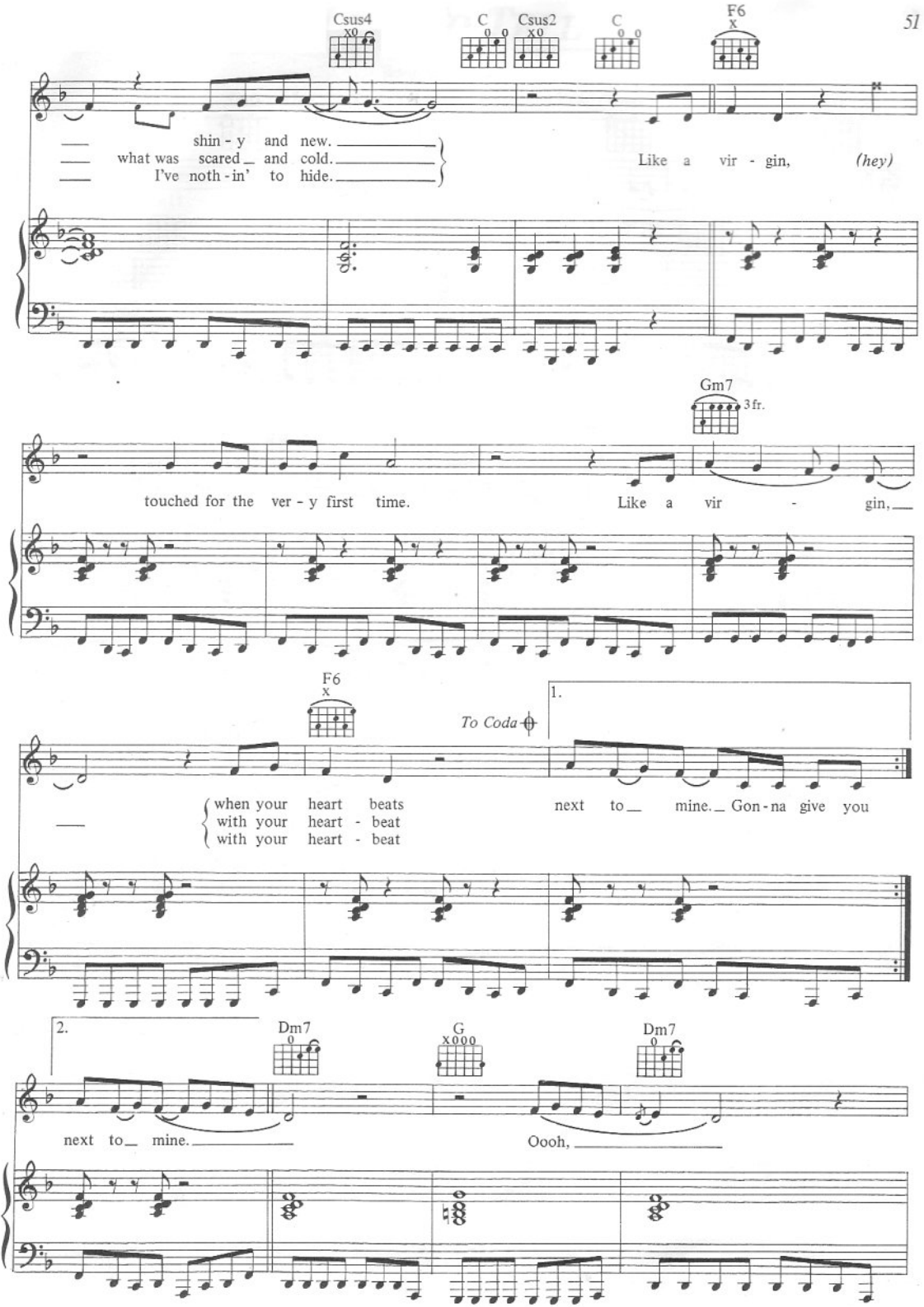
Csus4
C
Csus2
C
F6
shin - y and new.
what was scared and cold.
I've noth - in' to hide.
Like a vir - gin, (hey)
Gm7
3 fr.
touched for the ver - y first time.
Like a vir - gin,
F6
To Coda
1.
when your heart beats
with your heart - beat
with your heart - beat
next to mine. Gon - na give you
2.
Dm7
G
Dm7
next to mine.
Oooh,

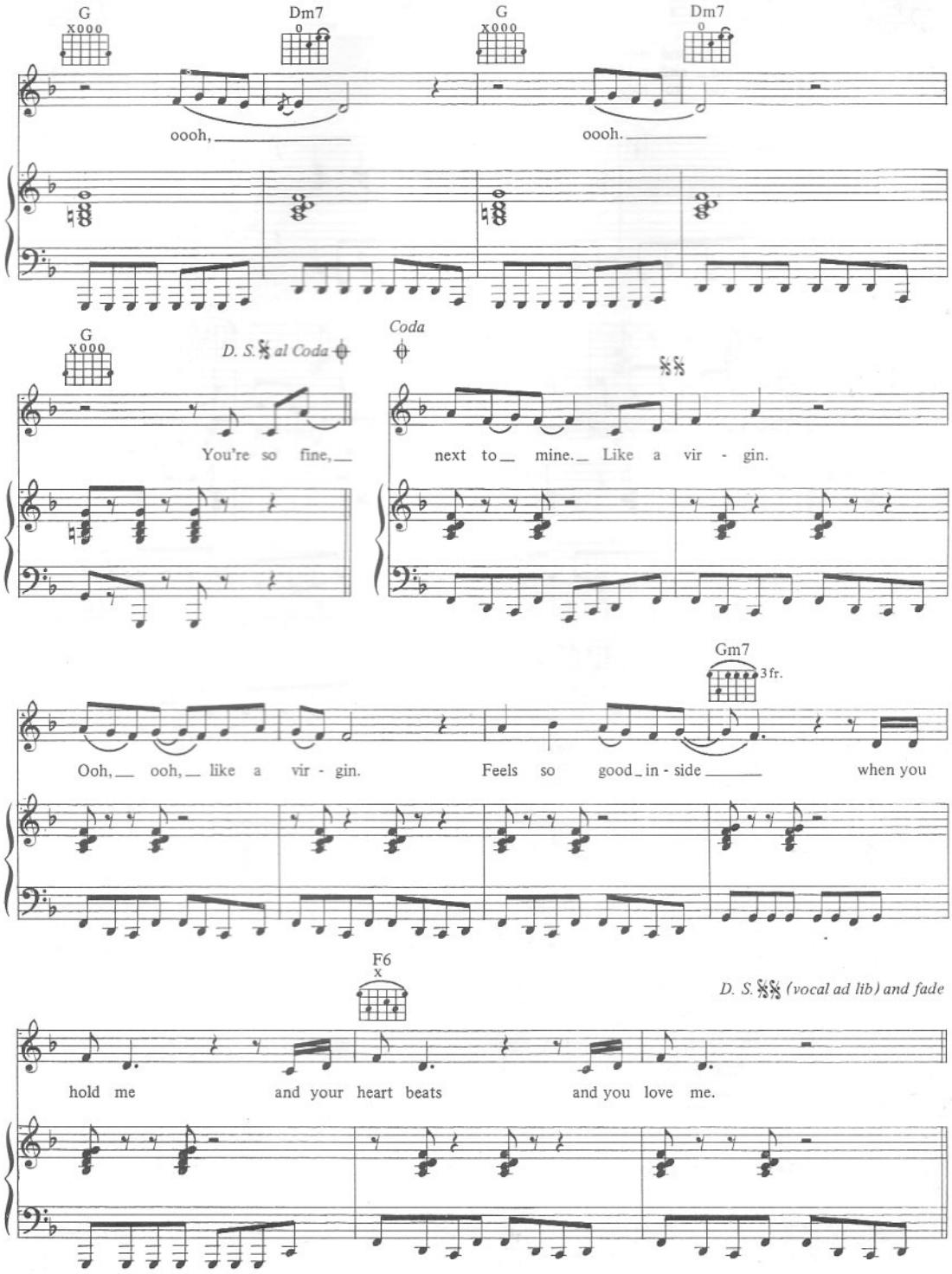
G
Dm7
G
Dm7
oooh,
oooh.
G
D. S. al Coda
Coda
You're so fine,
next to mine. Like a vir - gin.
Gm7
3 fr.
Ooh, ooh, like a vir - gin.
Feels so good in - side
when you
F6
D. S. (vocal ad lib) and fade
hold me
and your heart beats
and you love me.